

Proposed Factory Plan For M.S.Finetek
 at Perungudi Village (Laxman road)
 Saidapet Taluk Chengai M.G.R
 District Survey.No. 225 | 21 | A1 | A2 | A3.

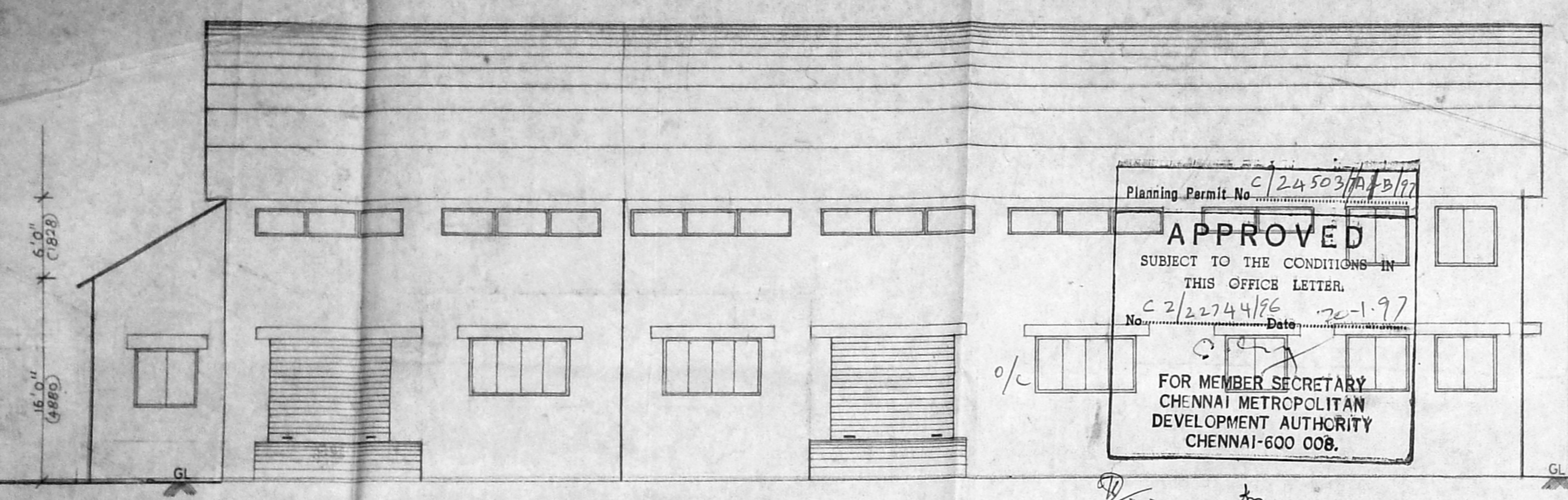

ELEVATION

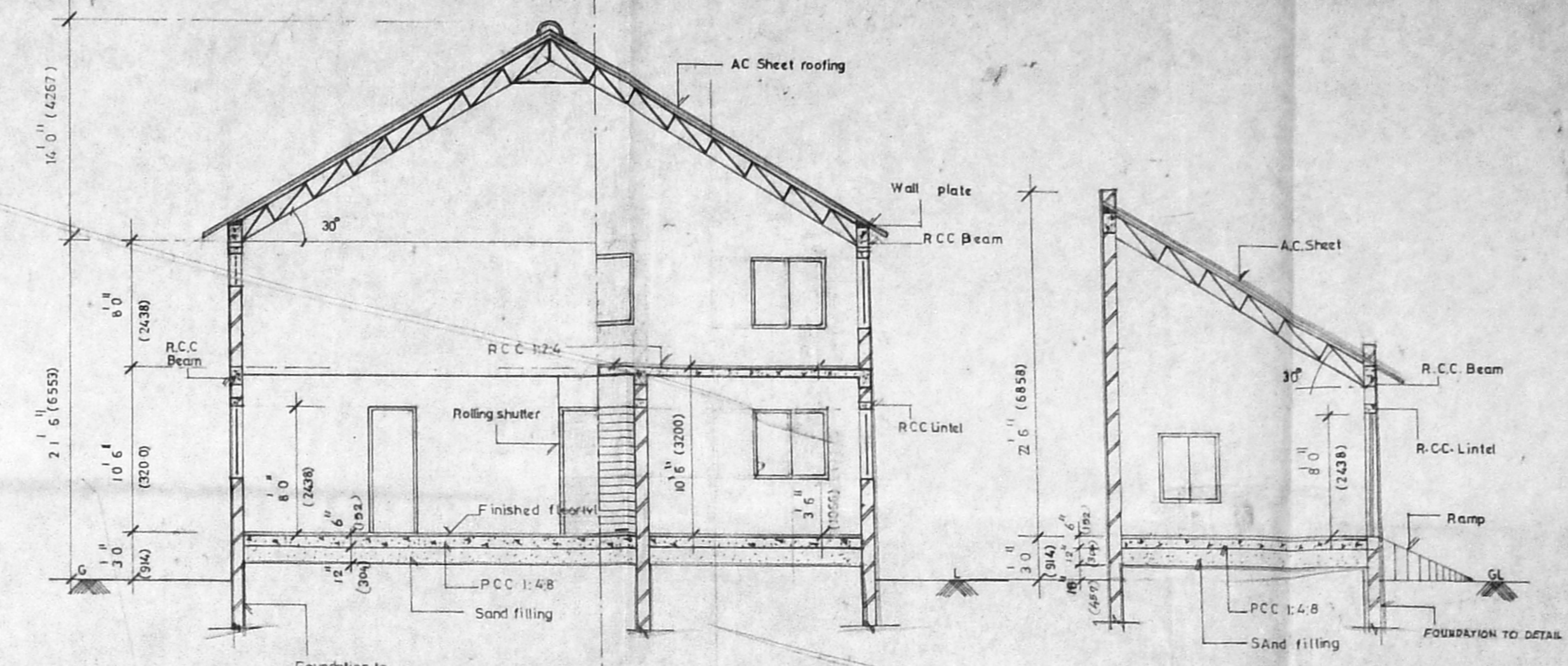

SECTION - AA

SECTION - BB

SCHEDULE OF JOINERY

REF	DESCRIPTION	SIZE
R5	STEEL ROLLING SHUTTER	10' 0" x 8' 0" 3048 x 2438
R51	STEEL ROLLING SHUTTER	5' 0" x 8' 0" 1524 x 2438
D	AL GLAZED DOOR	5' 0" x 8' 0" 1524 x 2438
D1	AL GLAZED DOOR	4' 0" x 8' 0" 1219 x 2438
D2	AL GLAZED DOOR	2' 0" x 8' 0" 614 x 2438
D3	AL FRAME DOOR WITH NOVAPAN	2' 5" x 8' 0" 762 x 2438
W	AL GLAZED WINDOW	8' 0" x 4' 0" 2438 x 1372
W1	AL GLAZED WINDOW	5' 5" x 4' 0" 1524 x 1372
W2	AL GLAZED WINDOW	4' 0" x 4' 0" 1219 x 1372
V	AL GLAZED VENTILATOR	12' 3" x 2' 0" 3733 x 609
V1	AL GLAZED VENTILATOR	8' 0" x 2' 0" 2438 x 609
V2	AL GLAZED VENTILATOR	4' 0" x 2' 0" 1219 x 609

AREA STATEMENT

	SQ. FT.	SQ. M.
Plot area	9684	900.00
Ground floor	4304.50	399.30
Mezzanine floor	575.25	53.44
Total	4879.75	453.74

Plot coverage area 44.7%

SPECIFICATION

FOUNDATION P.C.C. FILLING 1:4:8 MIX SAND FILLING
 PLINTH BEAM 1:2:4

SUPER STRUCTURE BRICK WORK FIRST CLASS BRICK TO BE USED
 IN CEMENT M. PLASTERING IN CM 1:5

LINTEL R.C.C. LINTEL 1:2:4 MIX

ROOF R.C.C. ROOF 1:2:4 MIX AC SHEET ROOF WITH STEEL TRUS

FLOORING CONCRETE FLOORING

COLOUR CODE REFERENCE

PROPOSED SHOWN THUS [Symbol]
 SITE SHOWN THUS [Symbol]
 ROAD SHOWN THUS [Symbol]
 SEWAGE LINE [Symbol]

For FINETEK
 Hema Balakrishnan
 Partner.

OWNER
 Shatak

SHEILA SRI PRAKASH
 B.A.R.C.H., F.I.A., M.C.A.,
 C.A. No. 154/2/50
 SHILPA ARCHITECTS &
 INTERIOR DESIGNERS
 16/11 CRESCENT PARK ROAD
 GANDHI NAGAR, MADRAS-600 020

ARCHITECTS
 DRG NO: 567 SAN 02 R3 SH/MS
 SCALE: 1/100 (1"=8'0")
 DATE: 11/5/96.

shilpa
 Architects & Interior Designers
 16 2nd Crescent Park Road
 Gandhi Nagar Adyar Madras - 20
 Phone: 412504, 419387.

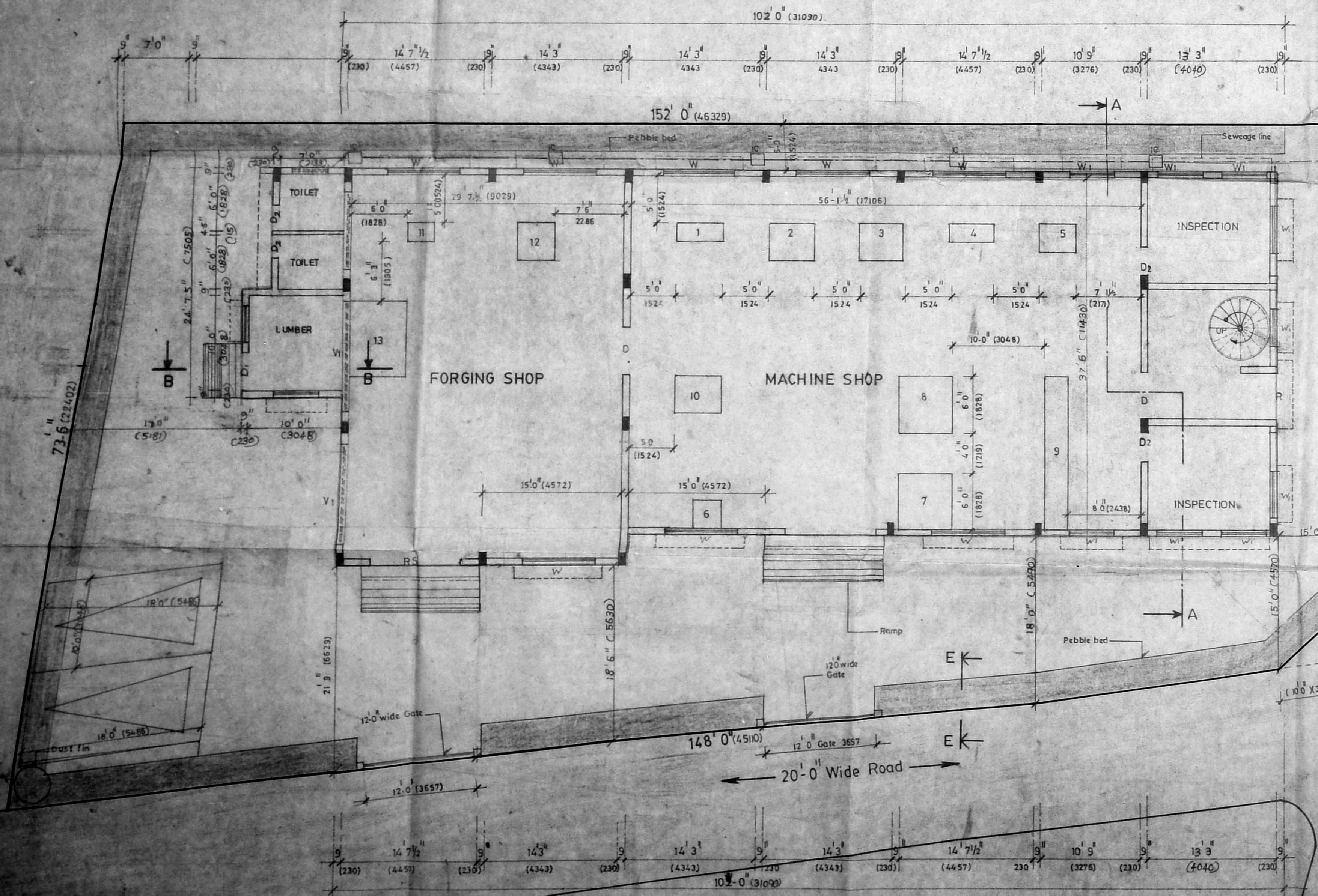

GROUND CUM SITE PLAN

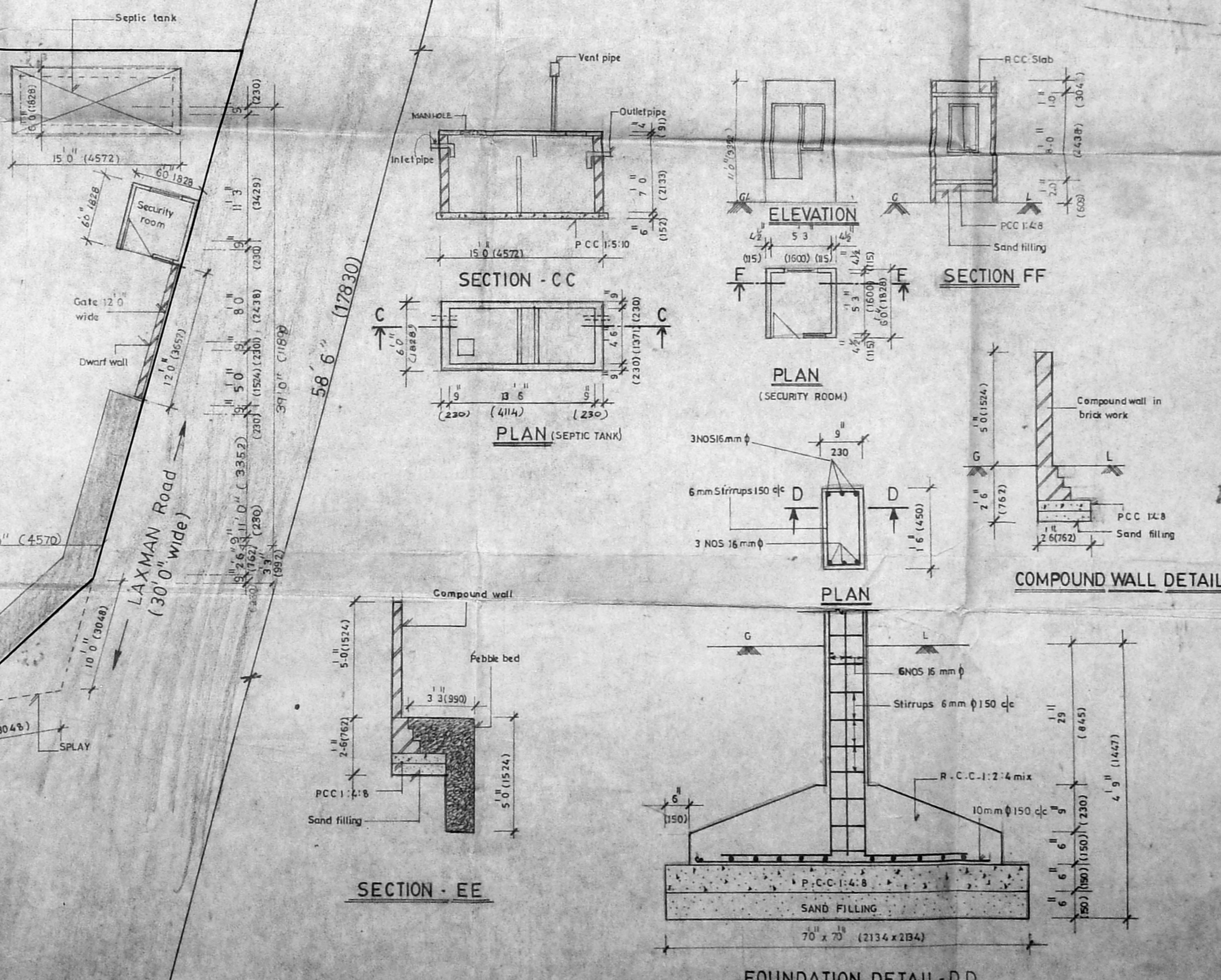

SECTION - EE

FOUNDATION DETAIL - DD

Proposed Factory Plan for M/S. Finetek
 at Perungudi Village(Laxmanroad)Saidapet
 Taluk, Chengai MGR District,
 Survey no 225/21/AI/A2/A3

POWER REQUIRED

1	CENTRE LATHE	5'0" x 2'0" (1524x609)	5 HP
2	LATHE WITH COPY TURNING ATTACHMENT	5'0" x 4'0" (1524x1214)	6 HP
3	LATHE WITH COPY TURNING ATTACHMENT	5'0" x 4'0" (1524x1214)	6 HP
4	CENTRE LATHE	5'0" x 2'0" (1524x609)	3 HP
5	EFFCO HOBBLING	4'0" x 3'0" (1219x914)	3.5 HP
6	MILLING MACHINE	3'0" x 3'0" (914x914)	3 HP
7	CNC LATHE	5'0" x 6'0" (1524x1828)	12 HP
8	CNC LATHE	5'0" x 6'0" (1524x1828)	12 HP
9	RW 5 BROACHING MACHINE	16'0" x 2'6" (4876x762)	7 HP
10	COPY TURNING LATHE	5'0" x 4'0" (1524x1214)	4 HP
11	BAND SAW CUTTING MACHINE	3'0" x 2'0" (914x609)	3 HP
12	HEATING FURNACE	4'0" x 4'0" (1214x1214)	8 HP
13	SCREW PRESS	8'0" x 6'0" (2438x1828)	25 HP
TOTAL			97.5 HP
NO. OF WORKERS = 26			

REFERENCE

PROPOSED SHOWN THUS	
ROAD SHOWN THUS	
SITE SHOWN THUS	

OWNER

For FINE TEK
 Hema Balasubramanian
 Partner

ARCHITECT

Sheila Sri Prakash
 SHEILA SRI PRAKASH
 B.Arch., F.I.A., M.C.A.,
 C.A. No. 12345
 SHILPA ARCHITECTS &
 INTERIOR DESIGNERS
 16, II CRESCENT PARK ROAD
 GANDHI NAGAR, MADRAS-600 020

DRG NO: 567 | SAN 02 | Ra | SH-2 | MS
 SCALE: 1" = 8'0" (1:100)
 DATE: 29/12/95.

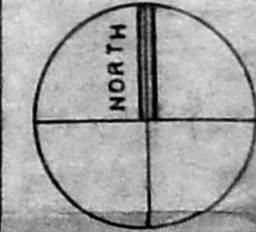

shilpa

Architects & Interior Designers
 16 2nd Crescent Park Road
 Gandhi Nagar Adyar Madras - 20
 Phone 412508 419387

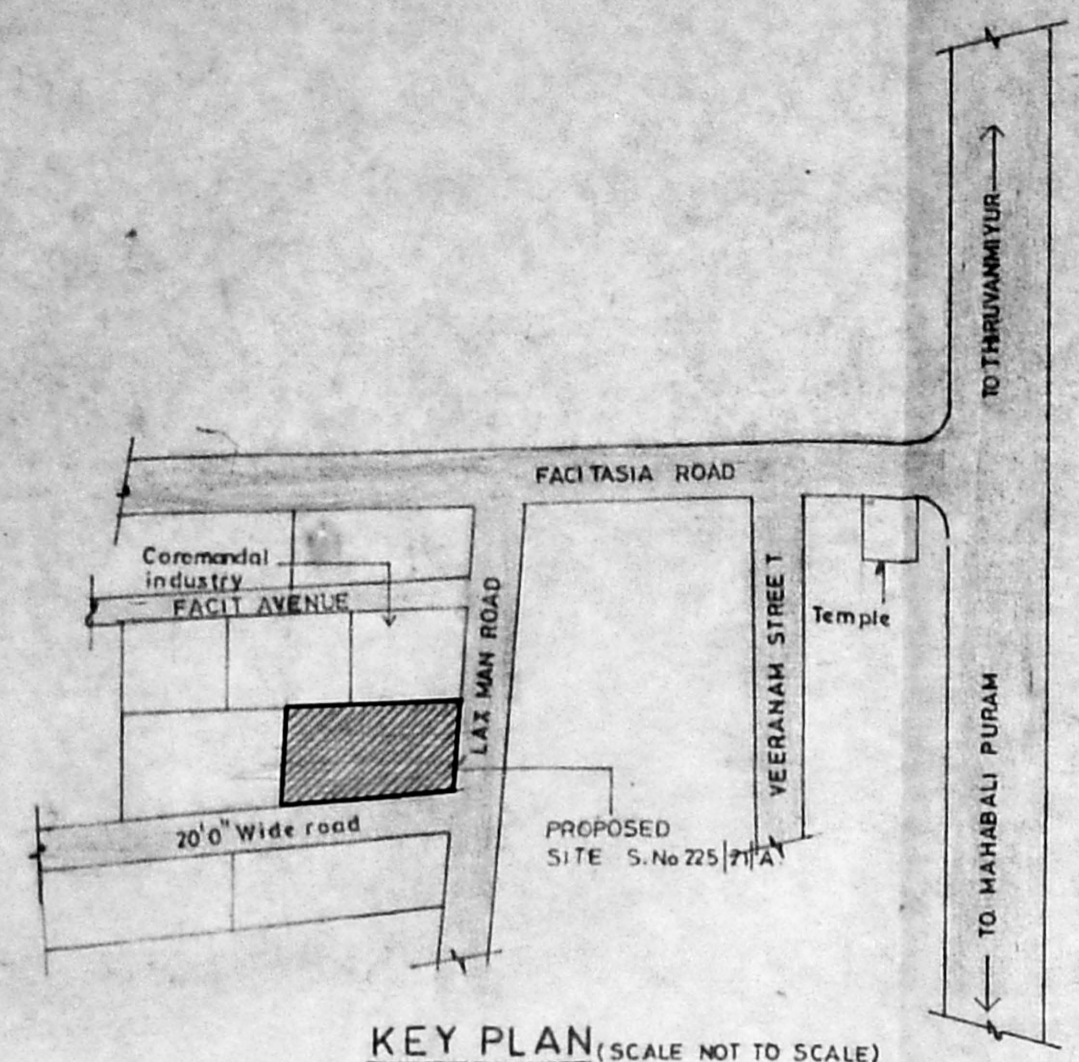

KEY PLAN (SCALE NOT TO SCALE)

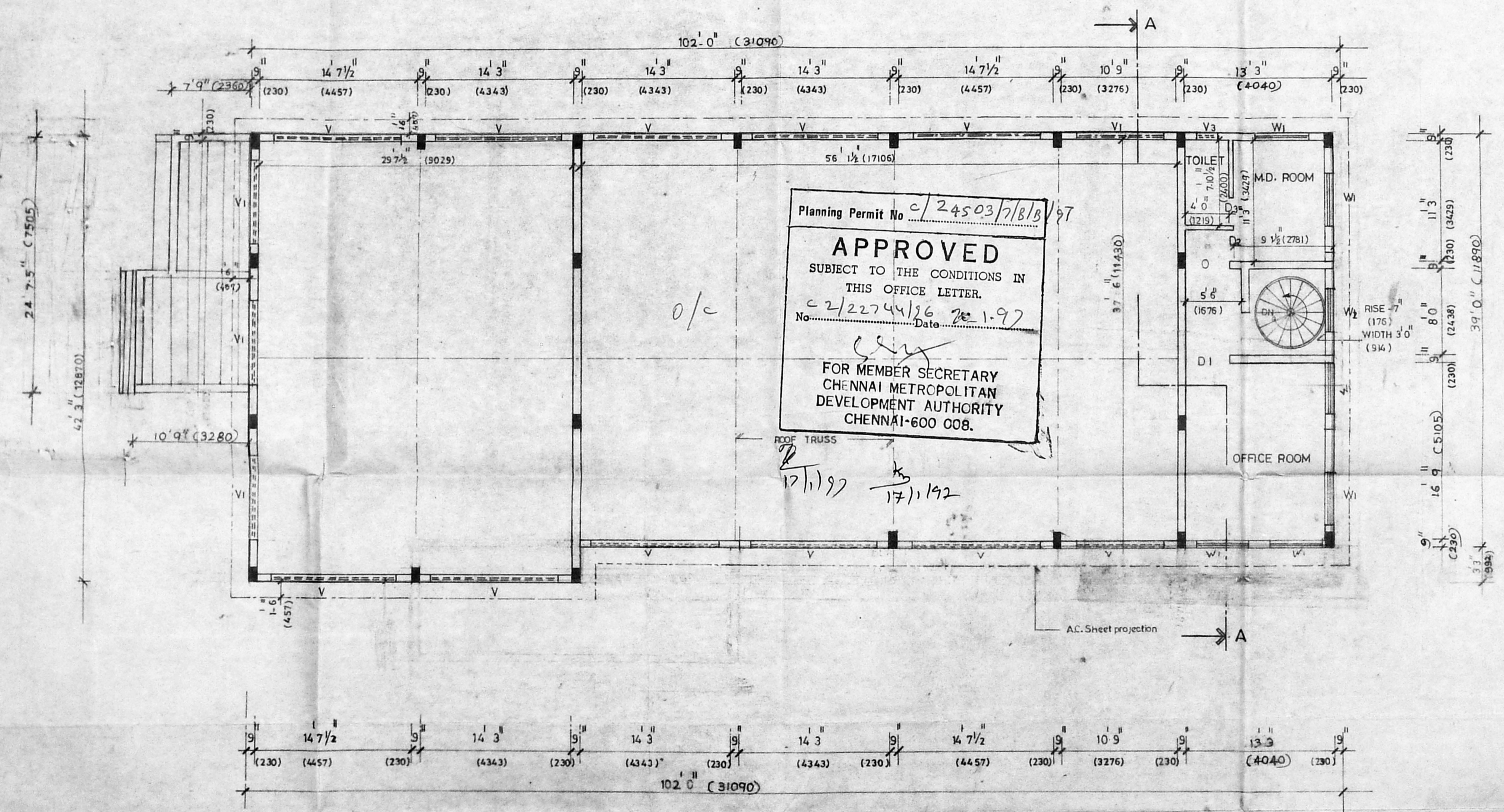

Planning Permit No. C/24503/7/8/15/97
APPROVED
 SUBJECT TO THE CONDITIONS IN
 THIS OFFICE LETTER.
 No. C/222744/36 Date 20.1.97
 FOR MEMBER SECRETARY
 CHENNAI METROPOLITAN
 DEVELOPMENT AUTHORITY
 CHENNAI-600 008.

MEZZANINE FLOOR PLAN